

PATIENT INFORMATION

Patient ID: SAMPLE	Patient Name: SAMPLE	Sex: F	Age: 71
Accession Number: SAMPLE	Referring Physician: SAMPLE	Exam Date: 2017/05/11 04:26:17 PM	

MORPHOMETRY RESULTS

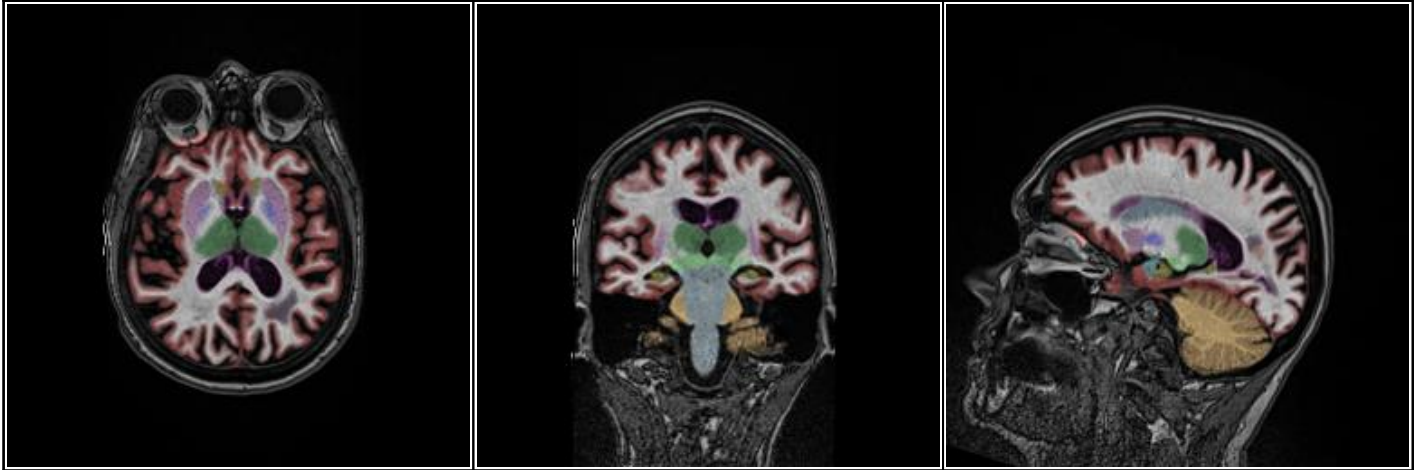

Hippocampal Occupancy Score (HOC)	0.52
--	------

Brain Structure	Volume (cm ³)	% of ICV (5%-95% Normative Percentile)	Normative Percentile
Hippocampi	4.06	0.31 (0.38 - 0.51)	1
Lateral Ventricles	40.66	3.15 (1.14 - 3.98)	86
Inferior Lateral Ventricles	3.81	0.30 (0.09 - 0.22)	99

AGE-MATCHED REFERENCE CHARTS

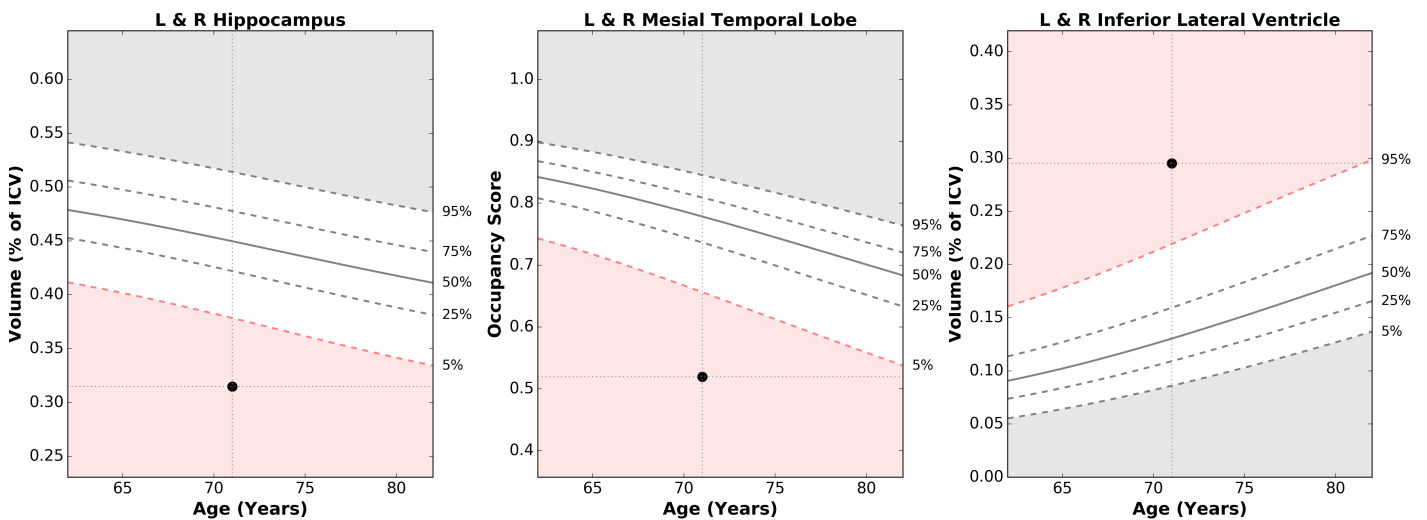

PATIENT INFORMATION

Patient ID: SAMPLE	Patient Name: SAMPLE	Sex: F	Age: 71
Accession Number: SAMPLE	Referring Physician: SAMPLE	Exam Date: 2017/05/11 04:26:17 PM	

MORPHOMETRY RESULTS

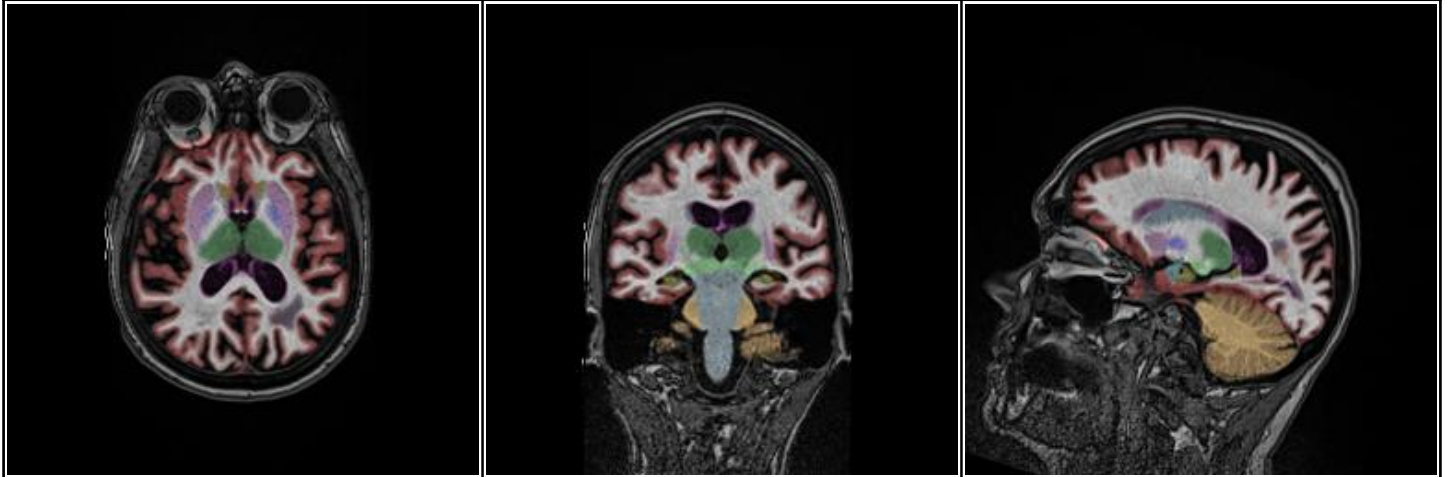

Hippocampus	Volume (cm ³)	% of ICV (5%-95% Normative Percentile)	Normative Percentile
Left	1.96	0.15 (0.18 - 0.26)	1
Right	2.10	0.16 (0.19 - 0.26)	1
Left-Right Asymmetry Index*: -6.6			30

AGE-MATCHED REFERENCE CHARTS

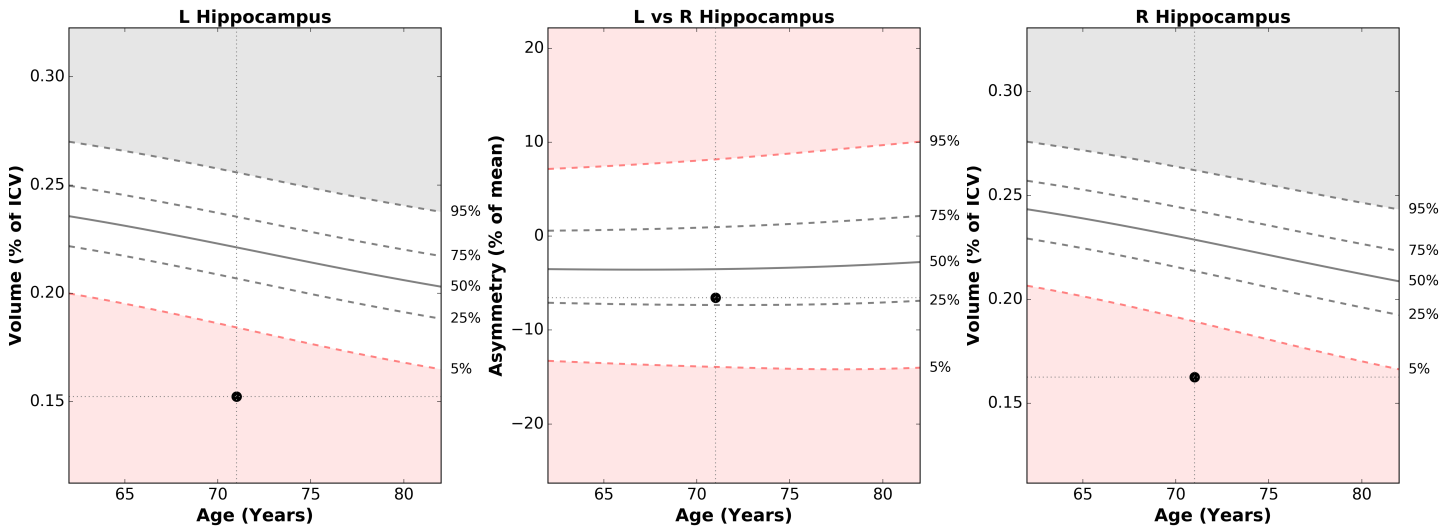

*The Asymmetry Index is defined as the percentage difference between left and right volumes divided by their mean.

PATIENT INFORMATION

Patient ID: SAMPLE	Patient Name: SAMPLE	Sex: F	Age: 71
Accession Number: SAMPLE	Referring Physician: SAMPLE	Exam Date: 2017/05/11 04:26:17 PM	

MORPHOMETRY RESULTS

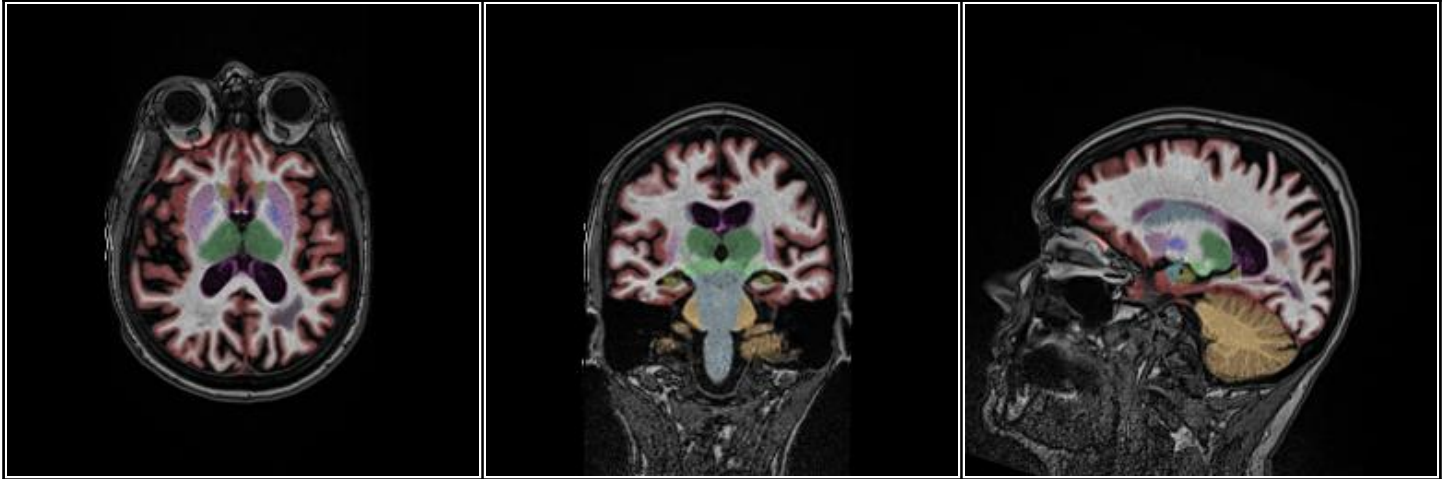

Intracranial Volume (ICV) (cm³)	1289.49				
Brain Structure	LH Volume (cm ³)	LH Volume (% of ICV)	RH Volume (cm ³)	RH Volume (% of ICV)	Asymmetry Index (%)*
Forebrain Parenchyma	345.16	26.77	377.06	29.24	-8.83
Cortical Gray Matter	145.86	11.31	165.41	12.83	-12.56
Lateral Ventricle	22.12	1.72	18.54	1.44	17.59
Inferior Lateral Ventricle	2.23	0.17	1.58	0.12	34.26
Hippocampus	1.96	0.15	2.10	0.16	-6.55
Amygdala	0.81	0.06	0.98	0.08	-19.10
Caudate	1.99	0.15	2.33	0.18	-15.92
Putamen	3.82	0.30	3.96	0.31	-3.62
Pallidum	0.54	0.04	0.49	0.04	11.26
Thalamus	5.85	0.45	5.88	0.46	-0.55
Cerebellum	68.67	5.33	65.08	5.05	5.36

*The Asymmetry Index is defined as the percentage difference between left and right volumes divided by their mean.

PATIENT INFORMATION

Patient ID: SAMPLE	Patient Name: SAMPLE	Sex: F	Age: 71
Accession Number: SAMPLE	Referring Physician: SAMPLE	Exam Date: 2017/05/11 04:26:17 PM	

MORPHOMETRY RESULTS (1 of 2)

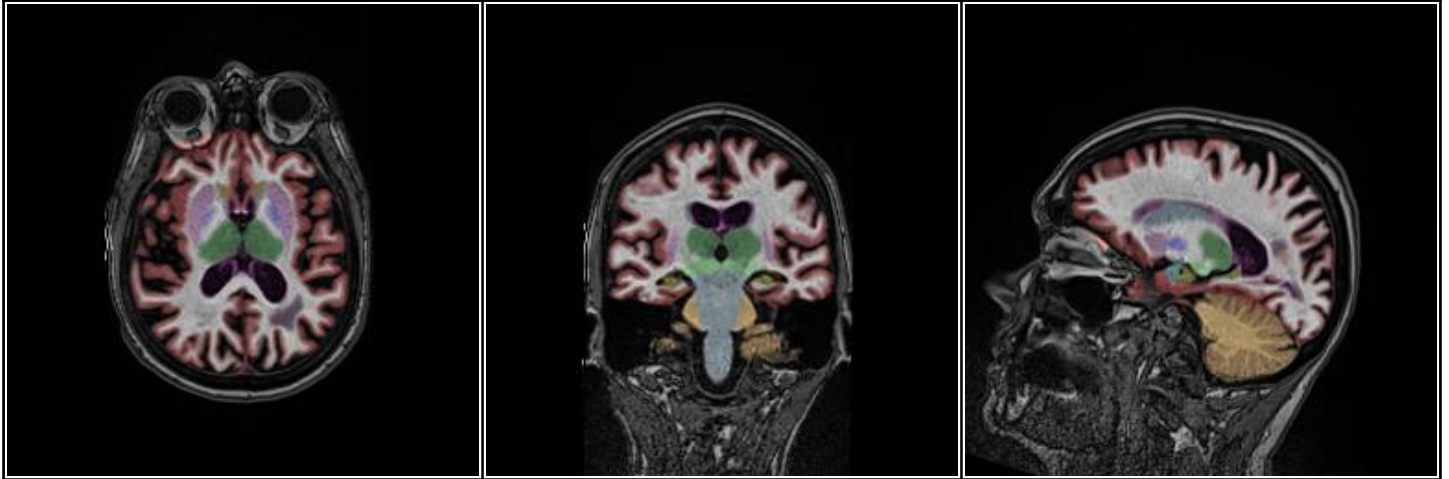

Brain Structure	Volume (cm ³)	% of ICV (5%-95% Normative Percentile)	Normative Percentile
Whole Brain	878.75	68.15 (67.88 - 76.06)	6
Lateral Ventricles	40.66	3.15 (1.14 - 3.98)	86
Thalami	11.72	0.91 (0.76 - 0.98)	76

AGE-MATCHED REFERENCE CHARTS

